

SA Winegrape Crush Survey State Summary Report – 2015

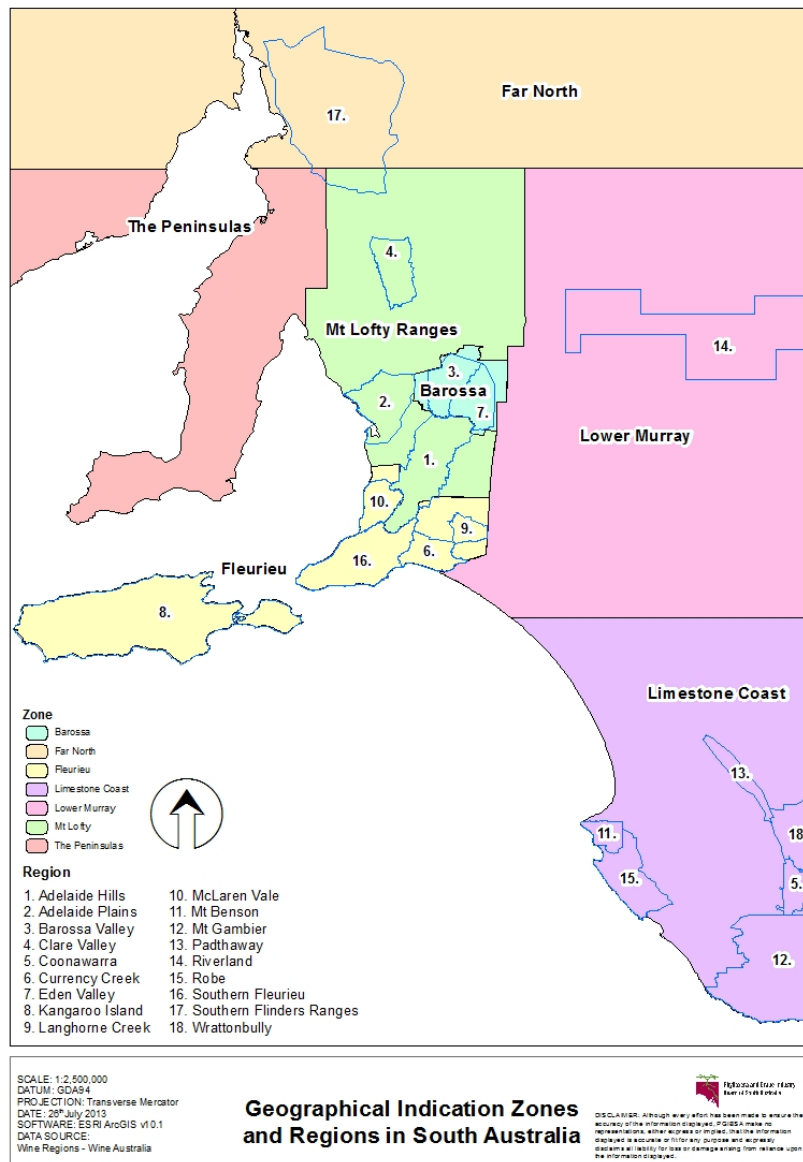

Explanations and Definitions

INTAKE (CURRENT VINTAGE) DATA

Definition of regions

Regions have been defined in accordance with Geographical Indication (GI) boundaries. If a GI region has not been declared, or produces less than 5,000 tonnes, then the data is aggregated into the relevant GI zone. Disaggregation of data into smaller regions such as Southern Fleurieu and Mount Benson is available on request from Wine Australia.

Total crush

The total crushed is the total tonnes of grapes crushed from a particular source region, whether processed in that region, another region in SA or interstate. All wineries in Australia are included in the survey collection process. However, not all wineries respond to the survey - therefore the total tonnage reported may underestimate the true crush. It is estimated that the overall response rate for the survey is 90%; however, individual regions may vary. Reported fruit is separated into fruit produced from the winery's own or associated vineyards ("own grown") and from independent vineyards ("purchased").

Calculated average purchase value

The survey requests wineries to provide the total amount paid for each parcel of fruit purchased (or the price per tonne). This is the price paid for fruit of a particular variety at the point of receipt – NOT including freight. It includes any penalties or bonuses (eg Baumé) applied at the weighbridge, but DOES NOT INCLUDE other bonuses or adjustments such as end use quality bonuses, which are not available at the time the survey is conducted (May 2015).

The calculated average purchase value per tonne is the average amount paid per tonne of fruit across all wineries. Winery grown grapes are not included in the calculation of average purchase value; nor are grapes grown by companies connected with the winery or under lease arrangements.

Important note on average purchase value

There is considerable variation in the pricing arrangements made by different wineries. For example, some wineries make adjustment payments based on the average value per tonne reported in this survey and some pay quality bonuses based on the end use of the product. These additional payments are not included in the reported figures. The average price also does not give any indication of the distribution of prices, or variables that go into individual contracts. Therefore the average price should not be compared directly with an individual grower's arrangement. It should also be noted that in minor varieties there may sometimes be very few purchases contributing towards a calculated average purchase value.

Price dispersion data (shaded columns in Intake Summary tables)

All purchases for each variety are grouped into categories according to the price paid for that fruit. The tonnes in each category are converted into a percentage of the total tonnes purchased, giving an indication of what share of fruit was purchased in each price range category. The categories are given nominal titles of A to E for convenience but these do not correspond with grades used by any particular winery.

Estimated total value of all grapes

The estimated total value of all grapes is calculated by multiplying the average purchase value per tonne by all tonnes crushed. If there is a variety where there are no purchases, then the average purchase value across all other varieties of the same colour in the same region is used to determine an estimated value for the own grown grapes.

Explanations and Definitions cont.

PLANTING DATA

Source of planting data tables

Planting data is not collected by the 2015 Australian Wine Sector Survey. The information is obtained from the vineyard register maintained by the Phylloxera and Grape Industry Board of South Australia.

The Board is required under the Phylloxera and Grape Industry Act 1995 to maintain a complete and accurate register of grapegrowers in the state. All vineyard owners with more than 0.5 hectares are required by law to register with the Board, and to report details of their plantings on an annual basis. This information is kept strictly confidential.

Vineyard plantings are recorded by Geographical Indication. Planting details for smaller regions not included in the survey report are available on request from the Board.

For more information on registration of vineyards, please contact the Phylloxera and Grape Industry Board office on (08) 8273 0550.

Explanatory notes for planting data tables

1. Planting data tables are current as at April 2015 and include all plantings from the 2014 planting season.
2. Vines planted in a particular year may include topworked or replaced vines, as well as new plantings in virgin ground. Where vines have been replaced or topworked, the old variety record is removed. This explains why the area planted for earlier years may be different in the 2015 report compared with previous reports.
3. Where a zero (0) appears in a table, this may indicate the presence of a planting of less than 0.5 hectares, or it may indicate zero plantings. Rounding may produce a slight error in totals or percentages.

State summary

State and Regional overview

The total reported crush of South Australian winegrapes in 2015 was 716,574 tonnes. This is an increase for the fourth year in a row, with 10,557 tonnes (1.5%) above the 2014 harvest of 706,017 tonnes. Nationally, there was an estimated non-response rate of 10.0%; however a specific non-response rate for South Australia is not known.

The top three regions by volume in 2015 were the Riverland with 63.4% of the crush (454,184 tonnes), the Barossa Valley with 6.1% (43,889 tonnes) and Langhorne Creek 5.4%. The Riverland increased its production by 4% on the 2014 vintage, while Langhorne Creek was down by 20%. The Adelaide Hills had a better season resulting in a 28% increase in tonnes, while Eden Valley was up by 49%. After a low crop in 2014, Coonawarra saw an increase of 16% to 27,137 tonnes; however, Padthaway and Wrattenbully had further decreases of 8% and 5% respectively.

The total estimated value of the crush was \$447 million, up by \$24 million (5%) compared with 2014. The average purchase value per tonne across the state decreased from \$599 in 2014 to \$557 per tonne. However, the average purchase values for many of the major varieties in individual regions increased compared with the 2014 values.

Varietal overview

The red crush produced 422,776 tonnes, which was 2% lower than the 2014 crush (429,982 tonnes); whilst the white crush production increased by 6% to 293,816 tonnes crushed.

Shiraz was down by 3,000 tonnes (1.5%) and accounted for 49% (209,144 tonnes) of the red crush, with Cabernet Sauvignon second at 27% (113,701 tonnes – down by 10,000 tonnes) and Merlot third at 10% (41,528 tonnes). Among the white varieties, Chardonnay was up by 40,000 tonnes and accounted for 50% (147,064 tonnes) of the white production, with Colombard (11%), Sauvignon Blanc (10%)

Overview of Vintage Statistics 2015

and Muscat Gordo Blanco (8%) next. Muscat Gordo Blanco was down by 4,000 tonnes while production of the other major white varieties all increased.

Comparison to the five year average

Over the last five years (from 2010 – 2014), the average State production was 689,918 tonnes, with a low of 681,319 tonnes in 2013 and a high of 706,017 tonnes in 2014. The 2015 crush is up by 4% against the last five year average. It should also be noted that it is the fourth increase in a row and is the highest crush for the state since 2009.

Note: changes to the methodology for the survey collection in 2015 mean that direct comparisons of tonnages and prices with previous years should be interpreted with caution.

Vineyard plantings

Planting data derived from the Phylloxera and Grape Industry Board's vineyard register shows that there were 76,118 hectares planted to vines in South Australia as at 30 April 2015. This represents a small decrease of 38 hectares since 2014, after net decreases in the previous three years of at least 377 hectares per year.

There was a total of 639 hectares (<1% of the total area) planted in spring 2014 (including top-working and replacements) compared with 536 hectares planted in 2013. Of the new plantings, red varieties accounted for 94% compared with white varieties at 6%. 85% of new plantings were Shiraz (347 ha) or Cabernet Sauvignon (193 ha).

There was a total of 3,403 growers registered with the Board as at 30 April 2015. This was 40 fewer than at the same time last year. 2,011 growers (59%) have properties smaller than 10 hectares and account for 11% of the total vineyard area, while 127 growers (4%) have properties larger than 100 hectares (in the same region) and account for 39% of the vineyard area.

State summary

Historical winegrape crush South Australia 2001 - 2015

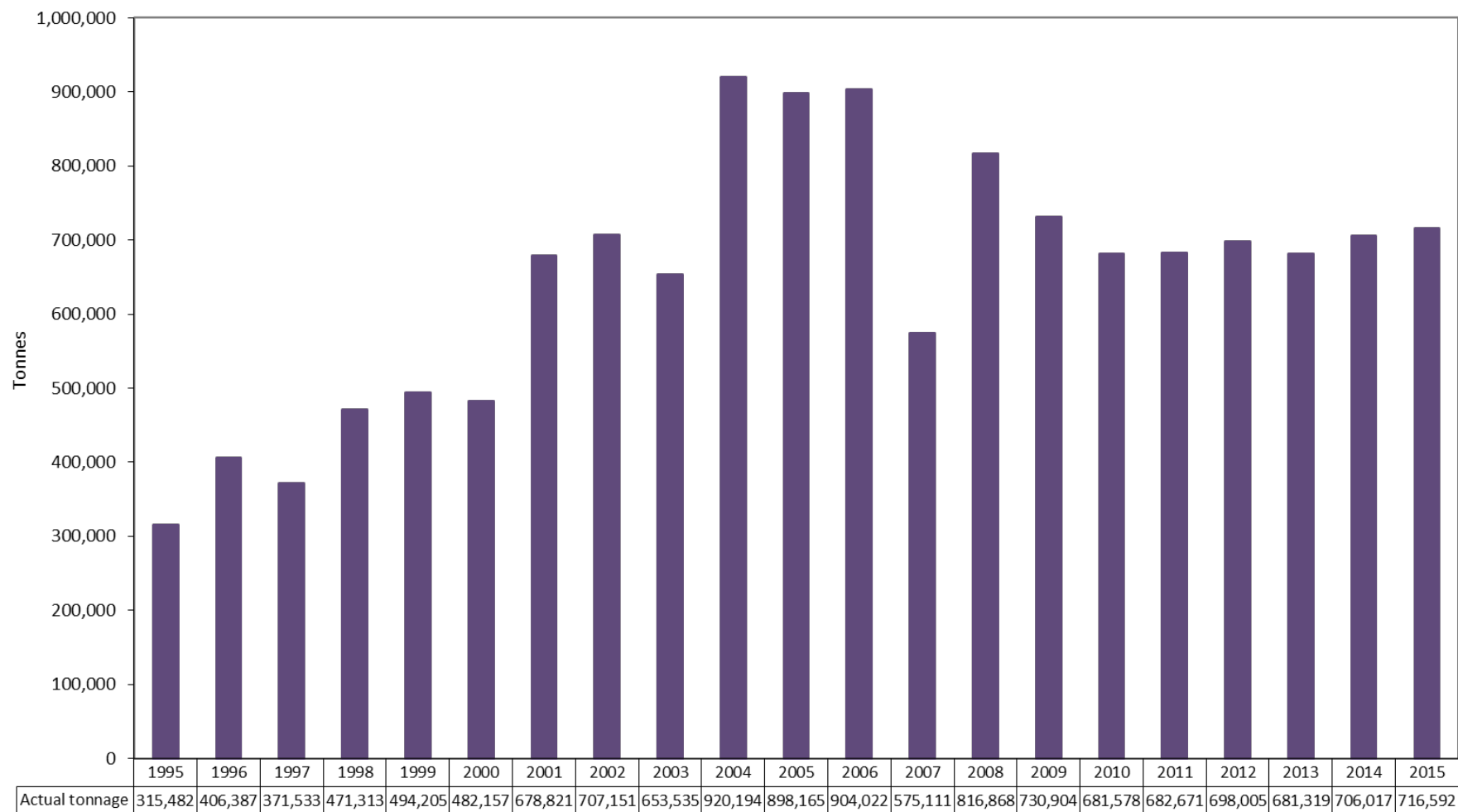

State summary

Vintage by region 2001 - 2015

Not including Riverland

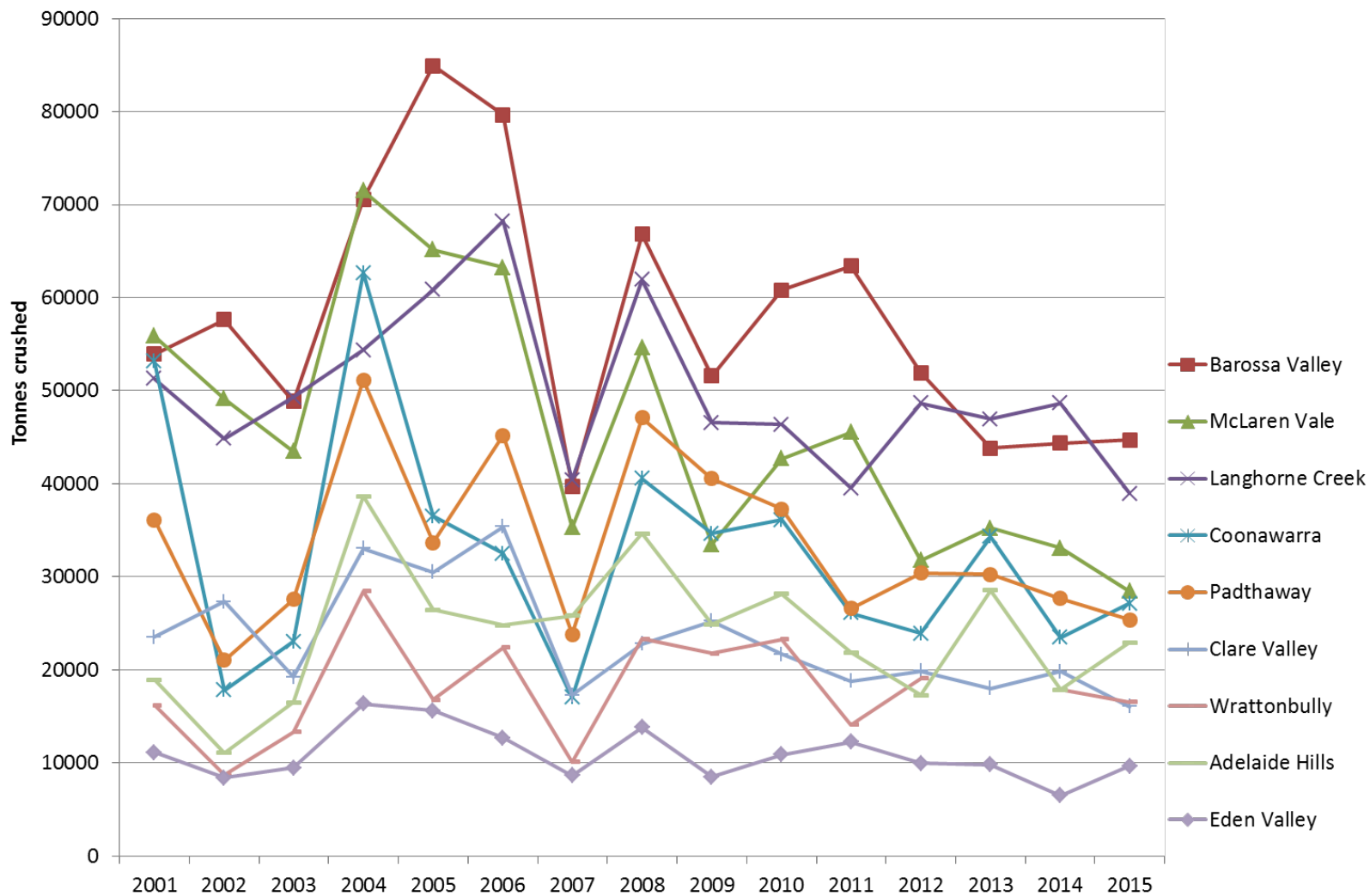

State summary

Total crush by GI region 2015 vs 2014

GI region	Winery grown	Purchased	Tonnes crushed		Total crush 2014	% difference 2015 vs 2014
	(tonnes)	(tonnes)	2015	% of state crush		
Adelaide Hills	4,517	18,425	22,943	3.2%	17,873	28%
Adelaide Plains	121	2,969	3,091	0.4%	4,360	-29%
Barossa Valley	16,359	27,530	43,889	6.1%	43,775	0%
Barossa Valley - other	817	-	817	0.1%	561	46%
Clare Valley	6,317	9,722	16,039	2.2%	19,796	-19%
Coonawarra	19,158	7,979	27,137	3.8%	23,480	16%
Currency Creek	2,212	5,383	7,595	1.1%	7,269	4%
Eden Valley	5,121	4,537	9,658	1.3%	6,460	49%
Fleurieu - other	188	2,050	2,238	0.3%	1,741	29%
Kangaroo Island	82	64	146	0.0%	163	-10%
Langhorne Creek	12,372	26,549	38,921	5.4%	48,639	-20%
Limestone Coast - other	3,449	6,799	10,248	1.4%	9,662	6%
Lower Murray - other	-	1,807	1,807	0.3%	2,236	-19%
McLaren Vale	11,181	17,254	28,434	4.0%	33,092	-14%
Mount Benson	63	1,610	1,674	0.2%	1,255	33%
Mount Gambier	2	591	594	0.1%	675	-12%
Mount Lofty Ranges - other	24	1,225	1,250	0.2%	128	876%
Padthaway	7,483	17,868	25,351	3.5%	27,685	-8%
Riverland	89,876	364,326	454,202	63.4%	436,378	4%
Robe	1,567	243	1,811	0.3%	1,136	59%
Southern Fleurieu	719	500	1,219	0.2%	964	26%
Southern Flinders Ranges	282	560	842	0.1%	594	42%
The Peninsulas	-	130	130	0.0%	249	-48%
Wrattonbully	8,840	7,717	16,557	2.3%	17,485	-5%
Total all regions	190,752	525,841	716,592	100%	706,017	1%

State summary

Vintage summary by region 2015

Region	Colour	Total Winery Grown	Total Purchased	Total Crushed	Estimated Value of Purchased Grapes	Estimated Value of Total Crush
Adelaide Hills	Red	1,513	5,957	7,470	\$7,998,416	\$10,030,003
	White	3,004	12,468	15,473	\$15,915,250	\$19,749,988
	All	4,517	18,425	22,943	\$23,913,665	\$29,779,992
Adelaide Plains	Red	37	2,076	2,113	\$1,631,388	\$1,660,460
	White	85	894	978	\$638,351	\$698,703
	All	121	2,969	3,091	\$2,269,740	\$2,359,163
Barossa Valley	Red	15,410	22,520	37,929	\$43,574,355	\$73,390,920
	White	1,766	5,010	6,776	\$3,518,543	\$4,758,669
	All	17,176	27,530	44,706	\$47,092,898	\$78,149,589
Clare Valley	Red	3,715	5,578	9,293	\$6,642,429	\$11,065,735
	White	2,602	4,144	6,746	\$4,039,910	\$6,576,902
	All	6,317	9,722	16,039	\$10,682,339	\$17,642,637
Coonawarra	Red	16,645	7,638	24,282	\$10,876,510	\$34,578,671
	White	2,513	341	2,854	\$223,295	\$1,868,082
	All	19,158	7,979	27,137	\$11,099,804	\$36,446,753
Currency Creek	Red	967	4,794	5,761	\$4,116,152	\$4,946,504
	White	1,245	589	1,833	\$352,794	\$1,098,731
	All	2,212	5,383	7,595	\$4,468,946	\$6,045,235
Eden Valley	Red	2,129	1,845	3,974	\$3,972,558	\$8,556,589
	White	2,992	2,692	5,684	\$3,404,957	\$7,189,468
	All	5,121	4,537	9,658	\$7,377,515	\$15,746,057
Fleurieu - other	Red	593	1,410	2,004	\$1,222,978	\$1,737,464
	White	396	1,204	1,600	\$820,218	\$1,089,723
	All	989	2,614	3,603	\$2,043,196	\$2,827,186

State summary

Vintage summary by region 2015

Region	Colour	Total Winery Grown	Total Purchased	Total Crushed	Estimated Value of Purchased Grapes	Estimated Value of Total Crush
Langhorne Creek	Red	9,325	21,216	30,541	\$17,784,405	\$25,601,073
	White	3,047	5,333	8,380	\$2,827,077	\$4,442,482
	All	12,372	26,549	38,921	\$20,611,482	\$30,043,555
Limestone Coast - other	Red	3,841	7,808	11,649	\$7,110,526	\$10,607,958
	White	1,242	1,435	2,677	\$1,100,412	\$2,052,252
	All	5,082	9,244	14,326	\$8,210,939	\$12,660,210
McLaren Vale	Red	10,299	15,121	25,421	\$24,586,968	\$41,333,138
	White	881	2,132	3,014	\$1,852,802	\$2,618,627
	All	11,181	17,254	28,434	\$26,439,770	\$43,951,766
Padthaway	Red	3,625	9,238	12,863	\$8,677,069	\$12,082,253
	White	3,858	8,631	12,489	\$6,192,174	\$8,960,081
	All	7,483	17,868	25,351	\$14,869,243	\$21,042,335
Riverland	Red	56,943	175,729	232,671	\$56,995,503	\$75,464,140
	White	32,934	188,598	221,531	\$46,205,350	\$54,273,940
	All	89,876	364,326	454,202	\$103,200,853	\$129,738,081
SA other	Red	307	2,997	3,303	\$2,446,055	\$2,696,258
	White	-	725	725	\$256,871	\$256,871
	All	307	3,722	4,029	\$2,702,926	\$2,953,129
Wrattonbully	Red	7,515	5,986	13,502	\$6,554,759	\$14,783,447
	White	1,325	1,731	3,056	\$1,429,206	\$2,523,544
	All	8,840	7,717	16,557	\$7,983,964	\$17,306,991
All winegrapes	All	190,752	525,841	716,592	\$292,967,279	\$446,692,678

Note: The 'estimated value of total crush' is the value estimate from the tonnage and price for all varieties in each region

State summary

Crush by region pie chart

Volume share

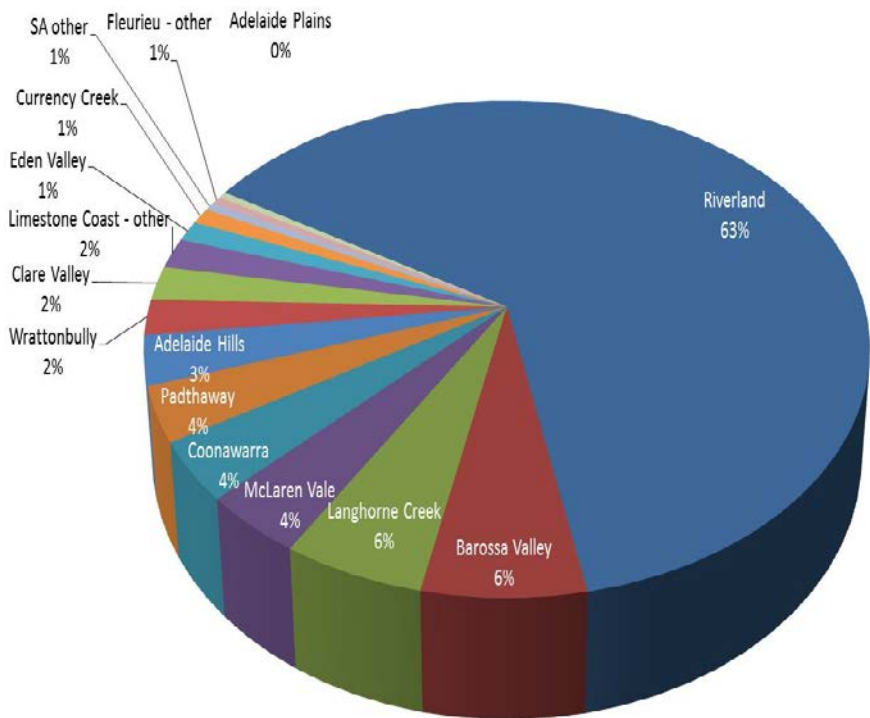

Value share

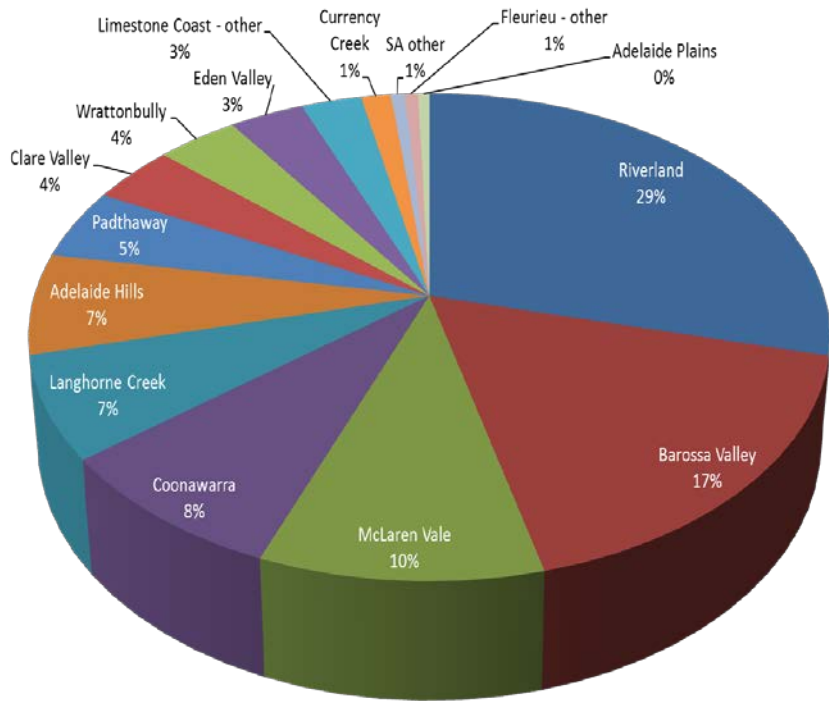

State summary

Historical weighted average prices

Major variety-region combinations

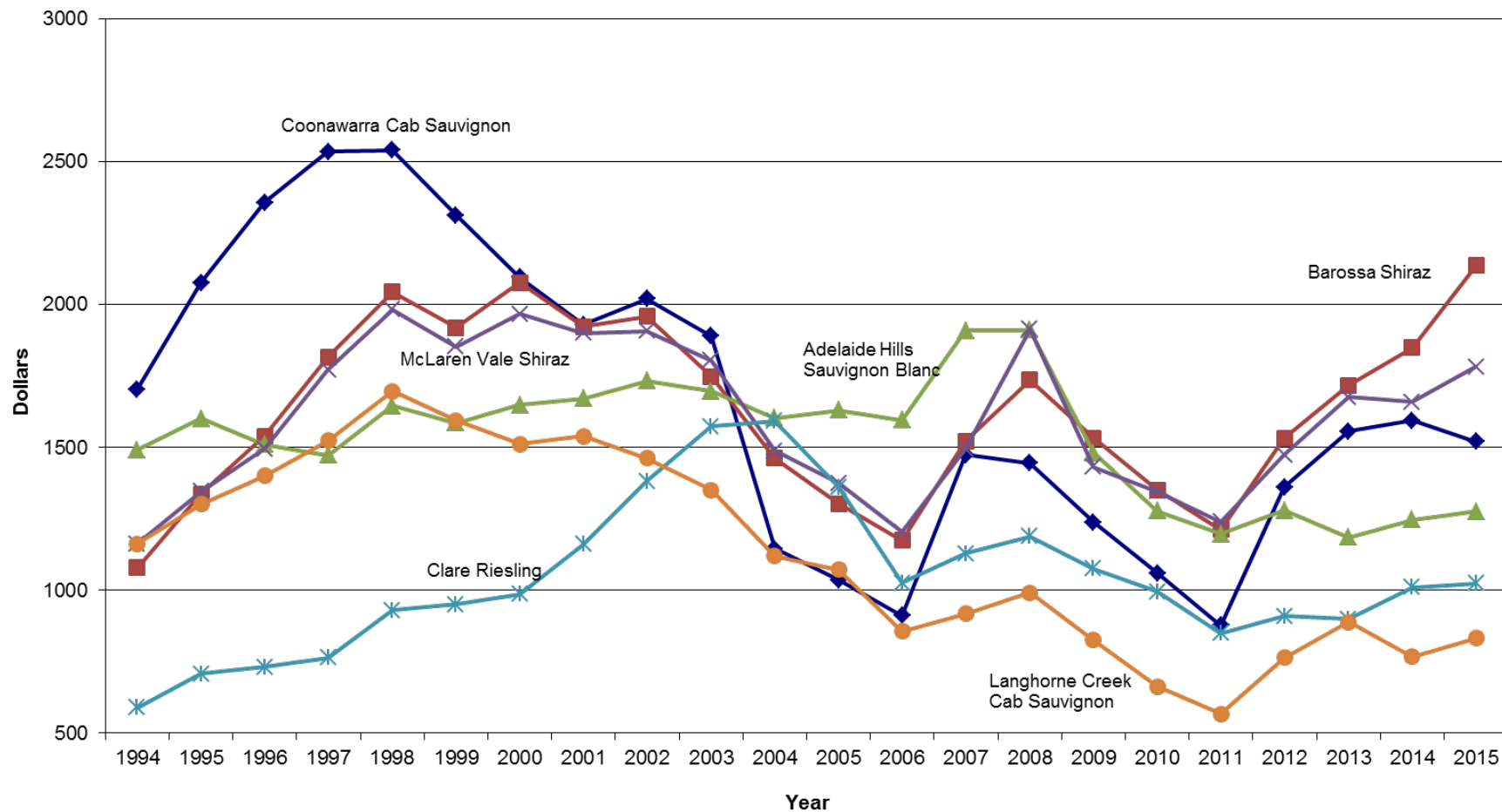

State summary

Vintage summary by variety 2015

Red winegrapes

Variety	Total Winery Grown	Total Purchased	Total Crushed	Estimated Value of Purchased Grapes	Estimated Value of Total Crush
Barbera	42	49	91	54%	\$77,681
Cabernet Franc	218	377	595	63%	\$593,925
Cabernet Sauvignon	36,390	77,311	113,701	68%	\$76,099,798
Dolcetto	30	41	71	58%	\$47,724
Durif	9	415	425	98%	\$274,163
Grenache	3,627	7,144	10,772	66%	\$7,924,876
Lagrein	5	48	53	91%	\$38,563
Malbec	530	999	1,528	65%	\$1,282,546
Mataro	1,215	4,136	5,351	77%	\$3,703,700
Merlot	14,865	26,663	41,528	64%	\$21,249,174
Muscat a Petit Grains Rouge/Rose	-	185	185	100%	\$134,068
Nero d'Avola	75	62	138	45%	\$162,340
Petit Verdot	5,235	8,653	13,888	62%	\$5,119,785
Pinot Noir	3,723	13,252	16,976	78%	\$12,725,810
Ruby Cabernet	912	1,354	2,266	60%	\$580,118
Sangiovese	772	675	1,448	47%	\$1,872,676
Shiraz	63,565	145,580	209,144	70%	\$160,722,270
Tarrango	-	153	153	100%	\$30,590
Tempranillo	433	1,323	1,756	75%	\$1,760,754
Other red	1,178	1,437	2,615	55%	\$2,349,189
Total Red winegrapes	132,826	289,858	422,684	69%	\$296,749,750

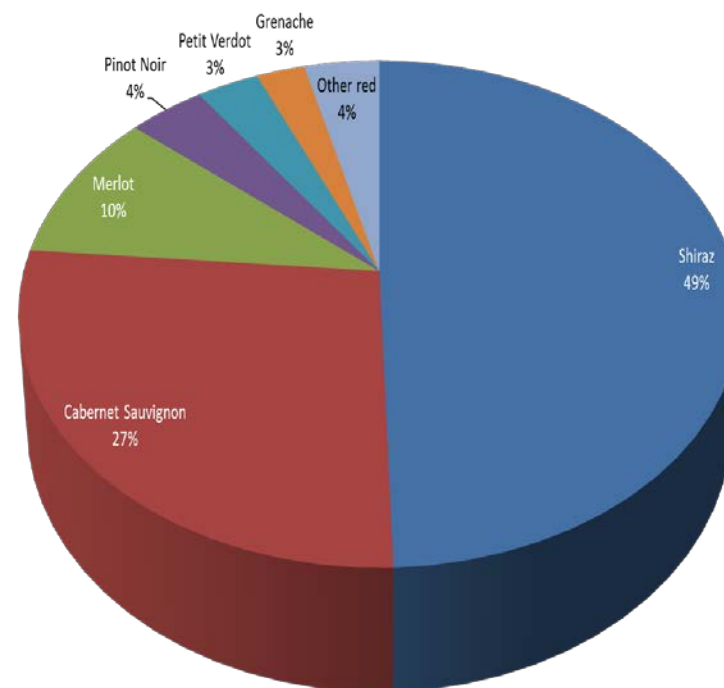

State summary

Vintage summary by variety 2015

White winegrapes

Variety	Total Winery Grown	Total Purchased	Total Crushed	Estimated Value of Purchased Grapes	Estimated Value of Total Crush
Arneis	25	35	60	58%	\$88,427
Chardonnay	22,815	124,249	147,064	84%	\$46,896,769
Chenin Blanc	34	2,258	2,291	99%	\$525,235
Colombard	3,467	27,795	31,263	89%	\$6,189,673
Doradillo	438	75	513	15%	\$110,188
Marsanne	55	75	130	57%	\$142,658
Muscadelle	45	34	79	43%	\$21,561
Muscat a Petit Grains Blanc	1,072	4,064	5,136	79%	\$1,817,216
Muscat Gordo Blanco	3,737	20,901	24,639	85%	\$5,391,878
Palomino & Pedro Ximenes	141	124	265	47%	\$127,634
Pinot Gris and Pinot Grigio	2,380	7,343	9,723	76%	\$9,485,907
Riesling	8,080	9,042	17,122	53%	\$14,830,518
Sauvignon Blanc	7,706	22,358	30,064	74%	\$19,080,926
Semillon	5,293	8,249	13,542	61%	\$4,823,064
Sultana	-	183	183	100%	\$39,440
Traminer	655	2,750	3,406	81%	\$1,809,724
Verdelho	316	2,702	3,018	90%	\$1,300,765
Viognier	782	2,108	2,890	73%	\$1,691,519
Other white	885	1,637	2,522	65%	\$1,391,834
Total white winegrapes	57,926	235,982	293,909	80%	\$115,764,935

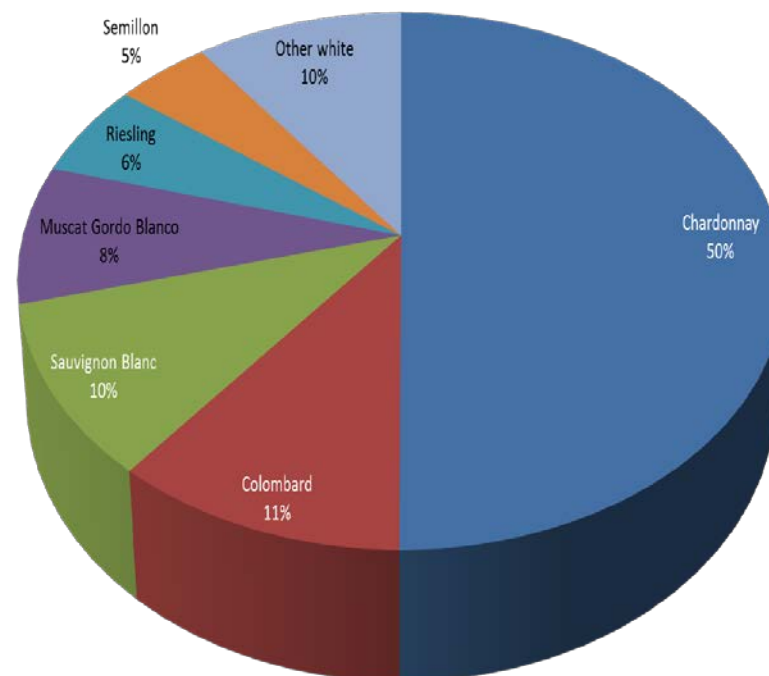

There is an estimated non-response rate of 10% across the state.

State summary

Current plantings by variety and year planted

Current area in hectares

Variety	Pre-2012	2012	2013	2014	Total area	% planted in 2014
White winegrapes						
Chardonnay	9,354	53	18	8	9,434	0%
Riesling	2,647	7	3	6	2,663	0%
Sauvignon Blanc	2,519	19	3	2	2,544	0%
Semillon	1,158	2	0	0	1,159	0%
Muscat Gordo Blanco	993	42	10	4	1,049	0%
Pinot Gris	919	16	4	9	948	1%
Colombard	827	0	0	0	827	0%
Viognier	442	0	1	0	443	0%
Traminer (Gewurztraminer)	254	2	2	1	258	0%
Muscat A Petit Grains Blanc (White Frontignac)	211	7	8	0	226	0%
Verdelho	210	0	0	0	211	0%
Sultana	153	1	0	0	154	0%
Chenin Blanc	139	0	0	0	139	0%
Doradillo	75	0	0	0	75	0%
Vermantino	52	2	2	2	57	3%
Savagnin	47	0	0	0	47	0%
Fiano	36	5	2	0	43	0%
Muscadelle (Tokay)	32	0	0	0	32	0%
Palomino	30	0	0	0	30	1%
Marsanne	28	1	1	0	30	0%
Roussanne	24	0	0	0	24	0%
Pedro Ximenez	22	0	0	0	22	0%
Trebbiano	21	0	0	0	21	0%
Albarino	0	1	1	0	2	0%
Other White	105	10	7	4	126	3%
Total white varieties	20,296	168	62	37	20,563	0%

Source: Phylloxera and Grape Industry Board of South Australia

State summary

Current plantings by variety and year planted

Variety	Pre-2012	2012	2013	2014	Total area	% planted in 2014
Red winegrapes						
Shiraz	25,523	247	341	347	26,458	1%
Cabernet Sauvignon	16,527	205	289	193	17,213	1%
Merlot	4,092	14	22	3	4,131	0%
Grenache	1,690	9	5	3	1,707	0%
Pinot Noir	1,651	9	6	7	1,673	0%
Petit Verdot	719	12	0	0	732	0%
Mataro (Mourvedre)	646	19	23	8	697	1%
Malbec	243	85	8	22	358	6%
Tempranillo	295	14	12	7	328	2%
Sangiovese	206	1	0	0	207	0%
Cabernet Franc	178	4	1	1	184	1%
Ruby Cabernet	155	0	0	0	155	0%
Nebbiolo	41	2	0	0	43	0%
Montepulciano	29	2	4	5	41	13%
Durif (Petite Sirah)	32	4	3	0	39	1%
Touriga	34	1	2	0	36	0%
Barbera	29	2	2	2	35	5%
Meunier (Pinot Meunier)	35	0	0	0	35	0%
Zinfandel	32	0	0	0	32	1%
Sagrantino	11	0	0	0	11	0%
Other Red	206	31	39	3	279	1%
Total red varieties	52,376	662	756	601	54,395	1%
Unknown variety	961	0	0	0	961	0%
Rootstock	36	2	0	0	37	0%
Germplasm	4	0	0	0	4	0%
Multi-purpose red	65	0	0	0	66	0%
Multi-purpose white	30	1	0	0	31	0%
Table grapes - red	35	0	0	1	37	4%
Table grapes - white	24	0	0	0	24	0%
Total all varieties	73,827	833	819	639	76,118	1%

Source: Phylloxera and Grape Industry Board of South Australia

State summary

Current plantings by region and year planted

Current area in hectares

Zone	Region	Pre-2012	2012	2013	2014	Total area	Pct-2014
Barossa	Barossa Valley	10,513	181	220	219	11,132	2%
	Barossa zone - other	236	0	0	0	236	0%
	Eden Valley	2,186	39	26	14	2,264	1%
	Total for Barossa	12,934	219	246	233	13,633	2%
Far North	Southern Flinders Ranges	216	0	0	0	216	0%
	Total for Far North	216	0	0	0	216	0%
Fleurieu	Currency Creek	958	3	0	0	961	0%
	Fleurieu zone - other	303	9	4	1	316	0%
	Kangaroo Island	135	0	0	0	135	0%
	Langhorne Creek	5,691	45	29	52	5,816	1%
	McLaren Vale	7,199	99	89	77	7,464	1%
	Southern Fleurieu	491	2	6	0	498	0%
	Total for Fleurieu	14,777	158	127	129	15,191	1%
Limestone Coast	Bordertown	1,254	0	0	0	1,254	0%
	Coonawarra	5,455	57	124	135	5,771	2%
	Limestone Coast zone - other	597	0	0	0	597	0%
	Mount Benson	504	0	0	0	504	0%
	Mount Gambier	292	0	0	0	292	0%
	Padthaway	3,967	70	48	10	4,095	0%
	Robe	751	5	3	9	768	1%
	Wrattonbully	2,656	5	6	12	2,679	0%
	Total for Limestone Coast	15,476	137	181	166	15,961	1%
Lower Murray	Lower Murray zone - other	435	2	0	0	437	0%
	Riverland	20,169	206	153	72	20,601	0%
	Total for Lower Murray	20,604	208	153	72	21,037	0%
Mount Lofty Ranges	Adelaide Hills	3,778	38	36	13	3,865	0%
	Adelaide Plains	516	0	2	0	519	0%
	Clare Valley	5,128	67	61	19	5,275	0%
	Mount Lofty Ranges zone - other	327	6	12	5	350	1%
	Total for Mount Lofty Ranges	9,749	111	112	38	10,009	0%
The Peninsulas	The Peninsulas	71	0	0	0	71	1%
	Total for The Peninsulas	71	0	0	0	71	1%
	Total for all GIs	73,827	833	819	639	76,118	1%

Source: Phylloxera and Grape Industry Board of South Australia

State summary

Number of growers by region and property size 2015

Property size in hectares

Zone	Region	<10 ha		10-24 ha		25-49 ha		50-99 ha		+100 ha		Total	
		Area (ha)	# of growers	Area (ha)	# of growers	Area (ha)	# of growers	Area (ha)	# of growers	Area (ha)	# of growers	Area (ha)	# of growers
Barossa	Barossa Valley	1,314	335	2,388	151	2,392	70	1,273	19	3,782	14	11,148	589
	Barossa zone - other	15	3	12	1	0	0	84	1	126	1	236	6
	Eden Valley	368	89	485	34	307	10	526	7	583	2	2,270	142
Far North	Southern Flinders	24	6	139	8	0	0	53	1	0	0	216	15
Fleurieu	Currency Creek	63	13	149	10	193	5	0	0	556	2	961	30
	Fleurieu zone - other	23	7	60	4	0	0	234	3	0	0	316	14
	Kangaroo Island	112	19	23	2	0	0	0	0	0	0	135	21
	Langhorne Creek	109	21	342	21	953	27	1,156	17	3,257	12	5,816	98
	McLaren Vale	1,525	359	1,766	112	1,335	41	1,440	20	1,403	7	7,470	539
	Southern Fleurieu	111	35	92	7	228	6	68	1	0	0	498	49
Limestone Coast	Bordertown	0	0	0	0	39	1	0	0	1,215	5	1,254	6
	Coonawarra	295	54	479	32	705	20	802	12	3,495	12	5,777	130
	Limestone Coast	61	14	30	2	59	2	202	3	244	2	597	23
	Mount Benson	28	5	78	5	155	5	114	2	129	1	504	18
	Mount Gambier	56	14	36	3	106	3	94	1	0	0	292	21
	Padthaway	9	1	56	4	316	9	640	9	3,074	12	4,095	35
	Robe	18	2	83	4	81	2	210	3	377	2	768	13
	Wrattonbully	73	13	346	20	550	15	330	4	1,381	6	2,679	58
Lower Murray	Lower Murray zone -	67	15	183	10	187	6	0	0	0	0	437	31
	Riverland	2,817	562	4,345	277	3,269	96	2,090	28	8,100	37	20,621	1,000
Mount Lofty Ranges	Adelaide Hills	726	189	978	59	980	28	926	13	255	2	3,865	291
	Adelaide Plains	129	43	107	9	81	2	201	3	0	0	519	57
	Clare Valley	660	177	779	46	789	22	996	14	2,054	10	5,278	269
	Mount Lofty Ranges	103	30	47	3	108	3	93	1	0	0	350	37
The Peninsulas	The Peninsulas	17	5	21	2	33	1	0	0	0	0	71	8
Totals		8,723	2,011	13,022	826	12,867	374	11,533	162	30,030	127		
Note - please be advised that grapegrowers can have vineyards in multiple regions.													
Grand Total for the State of SA												76,175	3,403

Source: Phylloxera and Grape Industry Board of South Australia